



(303) 216-2439
www.alltrafficdata.net

Location: 3 I-680 NB OFF RAMP & TREAT BLVD AM

Date: Tuesday, September 10, 2019

Peak Hour: 08:00 AM - 09:00 AM

Peak 15-Minutes: 08:00 AM - 08:15 AM

Peak Hour - Motorized Vehicles

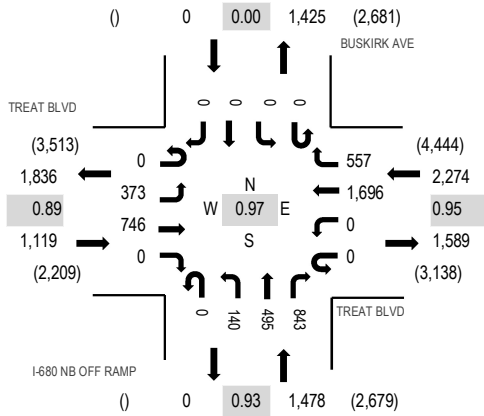

Peak Hour - Bicycles

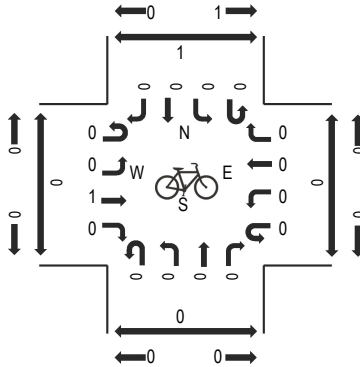

Peak Hour - Pedestrians

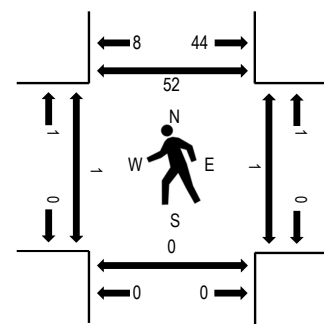

Note: Total study counts contained in parentheses.

Traffic Counts - Motorized Vehicles

Interval Start Time	TREAT BLVD Eastbound				TREAT BLVD Westbound				I-680 NB OFF RAMP Northbound				BUSKIRK AVE Southbound				Total	Rolling Hour	Pedestrian Crossings			
	U-Turn	Left	Thru	Right	U-Turn	Left	Thru	Right	U-Turn	Left	Thru	Right	U-Turn	Left	Thru	Right			West	East	South	North
7:00 AM	1	66	120	0	0	0	502	131	0	12	44	130	0	0	0	0	1,006	4,482	0	0	0	8
7:15 AM	0	93	177	0	0	0	370	133	0	25	76	216	0	0	0	0	1,090	4,721	0	0	0	20
7:30 AM	0	87	253	0	0	0	358	189	0	21	68	236	0	0	0	0	1,212	4,824	0	0	0	12
7:45 AM	0	89	204	0	0	0	346	162	0	42	118	213	0	0	0	0	1,174	4,831	0	0	0	14
8:00 AM	0	88	185	0	0	0	429	163	0	38	130	212	0	0	0	0	1,245	4,850	0	0	0	14
8:15 AM	0	99	205	0	0	0	423	138	0	32	106	190	0	0	0	0	1,193		1	1	0	11
8:30 AM	0	99	185	0	0	0	404	133	0	46	143	209	0	0	0	0	1,219		0	0	0	11
8:45 AM	0	87	171	0	0	0	440	123	0	24	116	232	0	0	0	0	1,193		0	0	0	16

Peak Rolling Hour Flow Rates

Vehicle Type	Eastbound				Westbound				Northbound				Southbound				Total
	U-Turn	Left	Thru	Right	U-Turn	Left	Thru	Right	U-Turn	Left	Thru	Right	U-Turn	Left	Thru	Right	
Articulated Trucks	0	1	7	0	0	0	5	5	0	1	1	1	0	0	0	0	21
Lights	0	358	732	0	0	0	1,677	545	0	138	484	825	0	0	0	0	4,759
Mediums	0	14	7	0	0	0	14	7	0	1	10	17	0	0	0	0	70
Total	0	373	746	0	0	0	1,696	557	0	140	495	843	0	0	0	0	4,850